



# SRI MA<sup>®</sup> VIDYALAYA



**SID** 2223001034

**Class** 15 **Div.** G

**D.O.B.** 27/01/2007

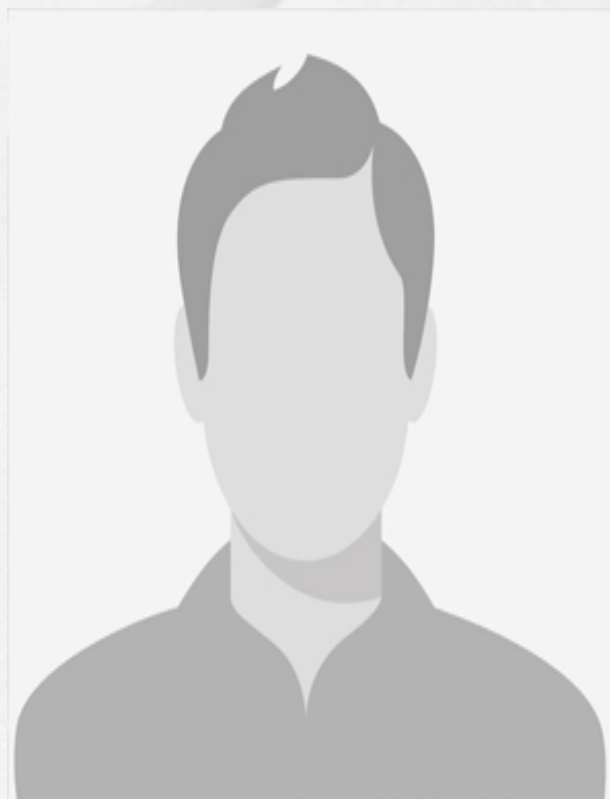

**Name** TRIPTI PANDEY



**Father** 9450919195

**Mother** 7355300212

**Pick Up** DOSTI VIHAR  
**Drop Off** DOSTI VIHAR



**Address**

**Landmark**  
BRAMHKUMARI  
MARG

*Shikha*  
**Sign**



If found please return this card to  
either of the persons named  
hereunder. Their mobile numbers are  
mentioned on the front side.

**Father SATYENDRA**

**Mother PRATIBHA**

**This student belongs to**  
**Sri Ma Vidyalaya CBSE**  
**Patlipada, Off Ghodbunder Road, Thane (W)**

**Card Issued for the Academic Year 2022-23**