



SRI MA[®] VIDYALAYA



SID 2122000186

Class IV **Div. G**

D.O.B. 26/02/2017

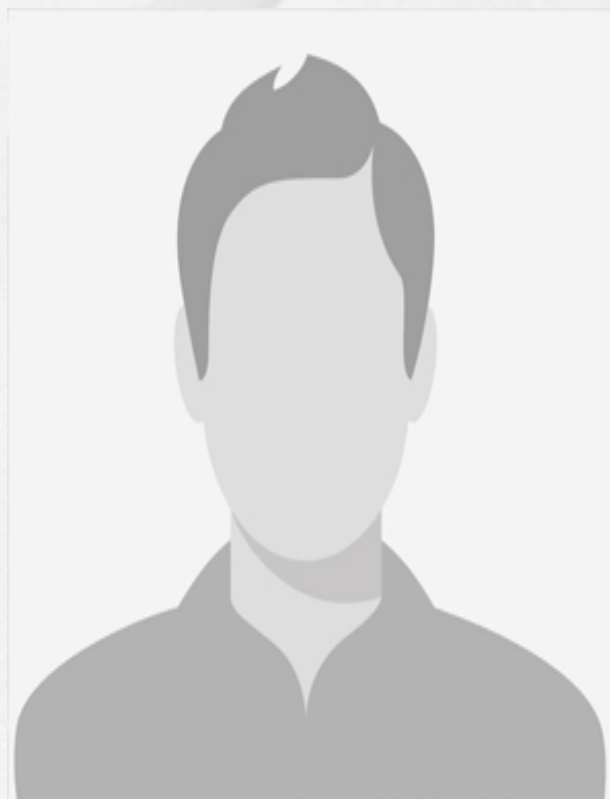

Name SANVI EKNATH
GAVANDE



Father 9920234447

Mother 7208220422

Pick Up LOKMANYA NAGAR
Drop Off LOKMANYA NAGAR



Address

ANAND NAGAR, THANE
WEST, THANE,
MAHARASHTRA, INDIA

Landmark
NR.VITTHAL
MANDIR

Shikha
Sign

If found please return this card to
either of the persons named
hereunder. Their mobile numbers are
mentioned on the front side.

Father EKNATH

Mother

This student belongs to
Sri Ma Vidyalaya CBSE
Patlipada, Off Ghodbunder Road, Thane (W)

YOGITA

Card Issued for the Academic Year 2022-23